

SCENES FROM THE SEVENTH EPISCOPAL DISTRICT

Among the guest attending the bicentennial celebration

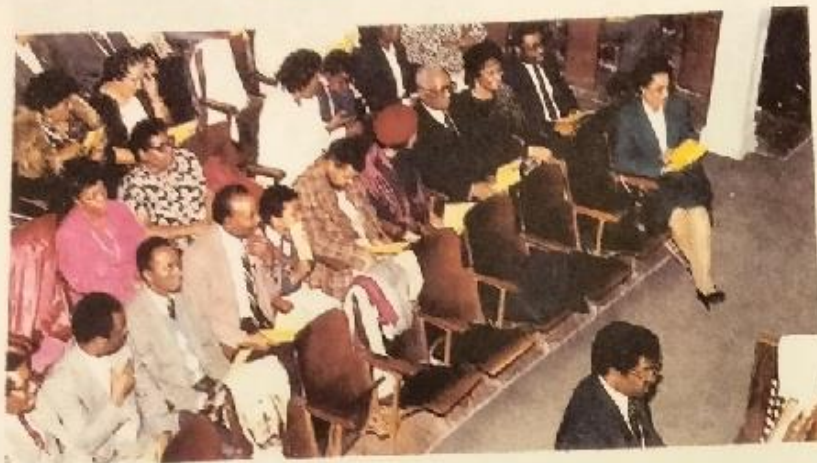



From top, clockwise, Miss J. Felita Grady at the podium; Dr. J.W. Hunter and the Allen University choir; a part of the crowd; Bishop Vinton R. Anderson, chairman of the A.M.E. Bicentennial Commission; another shot of Bishop Anderson; and more of the crowd.

Bishop and Supervisor James; their guest and program participants, notably Mrs. A.J. Holman bottom right, General Officer's Wife.

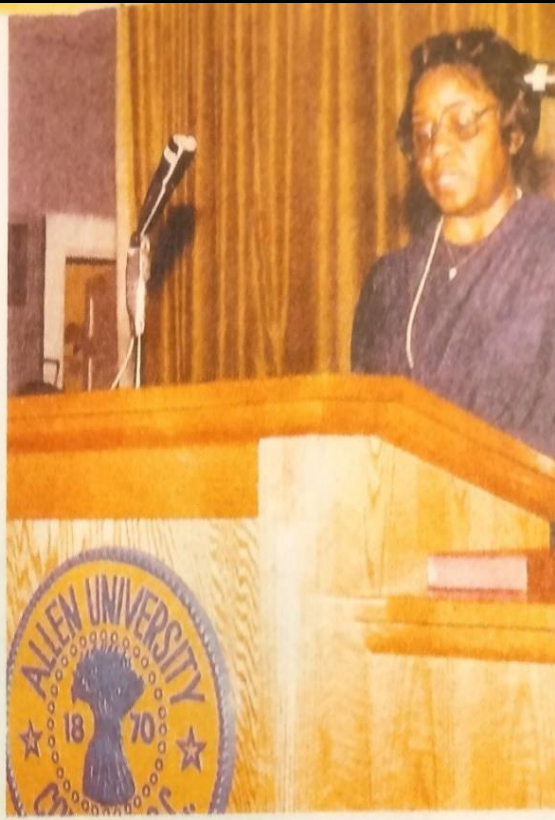

THE AFRICAN METHODIST EPISCOPAL CHURCH

SEVENTH EPISCOPAL DISTRICT
BISHOP F.C. JAMES, PRESIDING BISHOP
HUGO RELIEF HOMES

(Ready for Occupancy)
GUIGNARD PARK SUB-DIVISION
SUMTER, SOUTH CAROLINA



**AN UNPRECEDENTED PROJECT OF
THE AME CHURCH IN SOUTH CAROLINA PROVIDING
AFFORDABLE, ATTRACTIVE, 3 BEDROOM HOMES
TO BE PURCHASED BY FAMILIES ADVERSELY
AFFECTED BY HURRICANE HUGO**

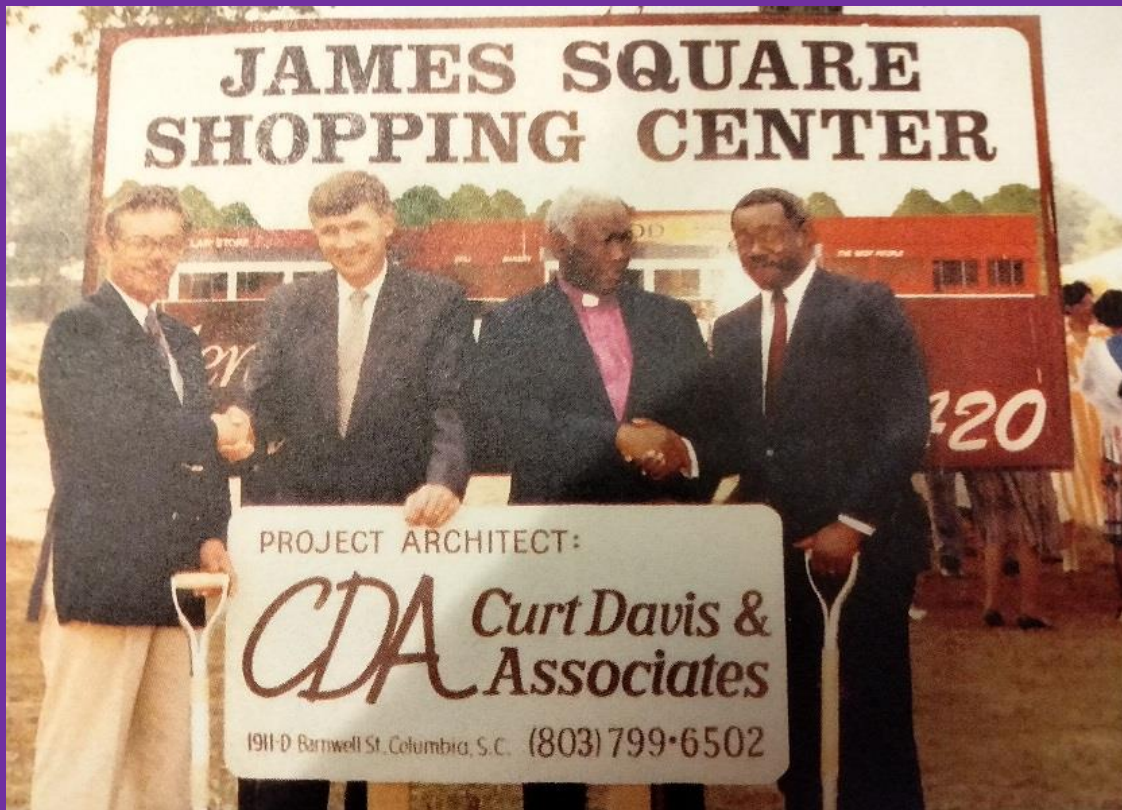

Construction of James Square Shopping Center

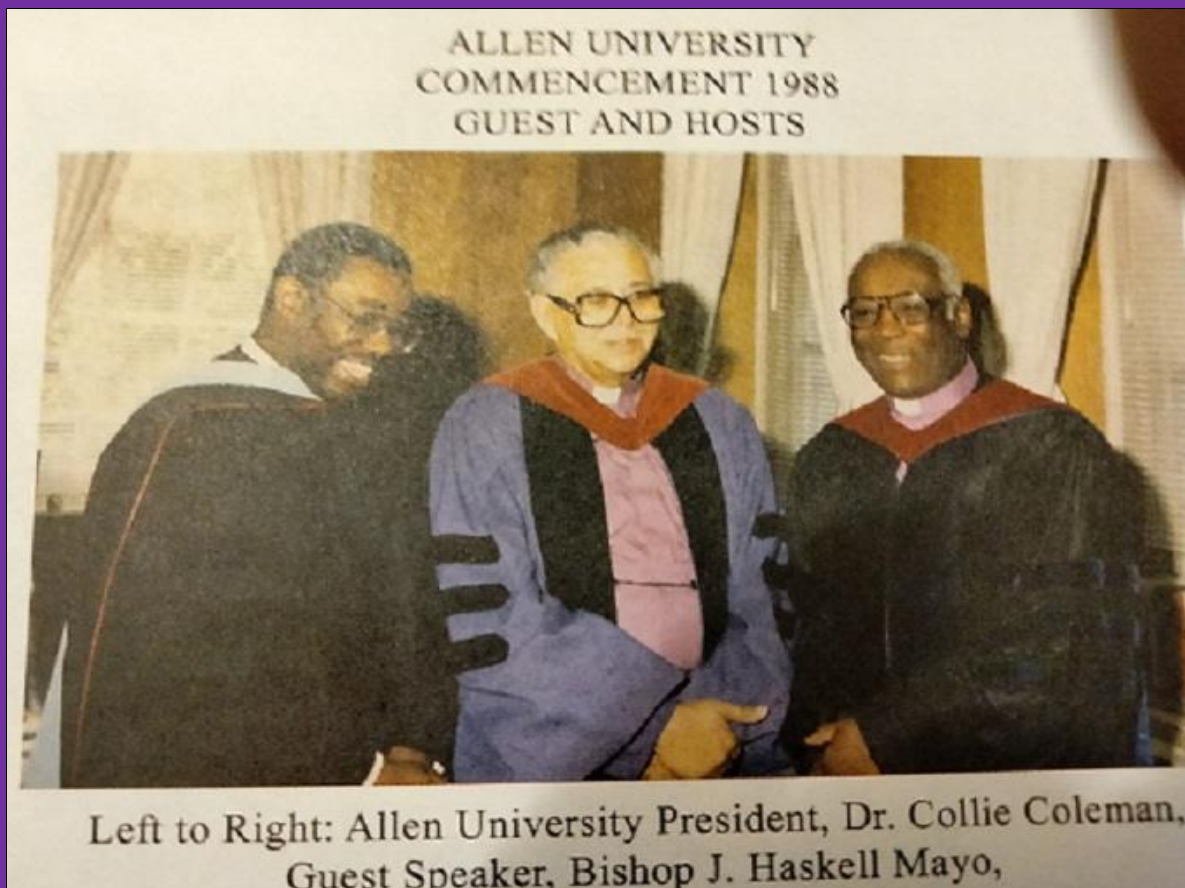



CHAPPELLE ADMINISTRATION BUILDING

Historical Chappelle Administration Building,--erected 1925, re-furbished and upgraded 1984-88 under the leadership of Bishop F.C. James, Chairman, Board of Trustees and the Allen University Board with AME, 7th District Support.



**Supervisor Carrie Grady God's
Great Gift to Bishop Z. L. Grady
and to us all.**

BISHOPS TO SEE & BISHOPS TO BE



*Left to Right: Dr. James L. Davis, Dr. R. A. Chappelle,
Bishop F. C. James and Bishop Robert Thomas, Jr.*

**Bishop Frederick Calhoun James
Remembers
One Of His 1st Appointments
Of 1984**



**Rev. Ronnie E. Brailsford
To
Mount Carmel AME Church
Gray Court, South Carolina**

Bishop Ronnie E. Brailsford, 136th