

Oklahoma's Comparative Personal Income Trends

1959 to 2019: The 60-Year Span of My Career

US and Oklahoma Real Per-Capita Personal Income: 1959 - 2019

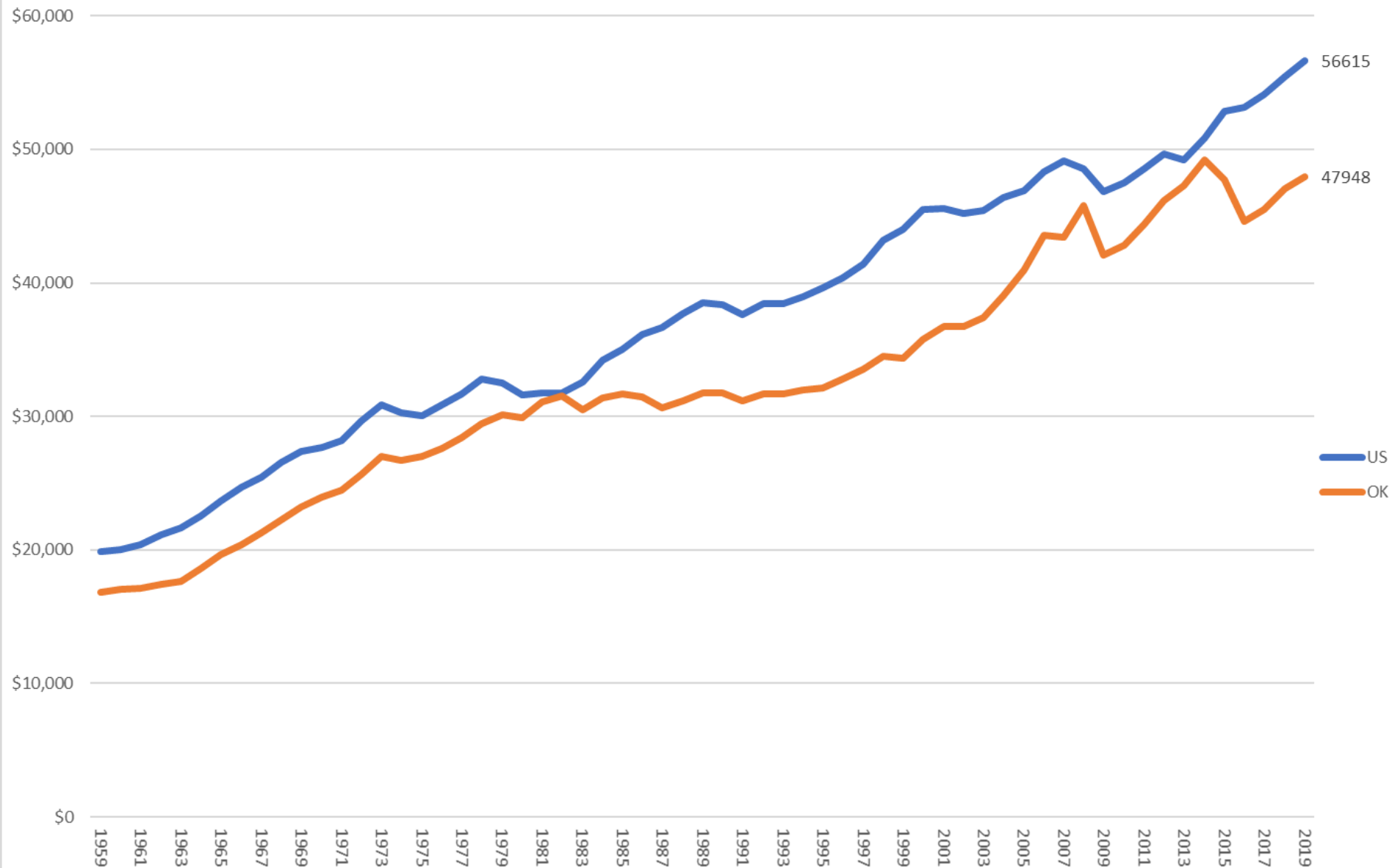

Data Sources: US Bureau of Economic Analysis, US Bureau of Labor Statistics

OK - US Real Per-Capita Personal Income Gap and the Real Price of Oil

OK PCPI
minus
US PCPI
\$0

Real Oil
Price

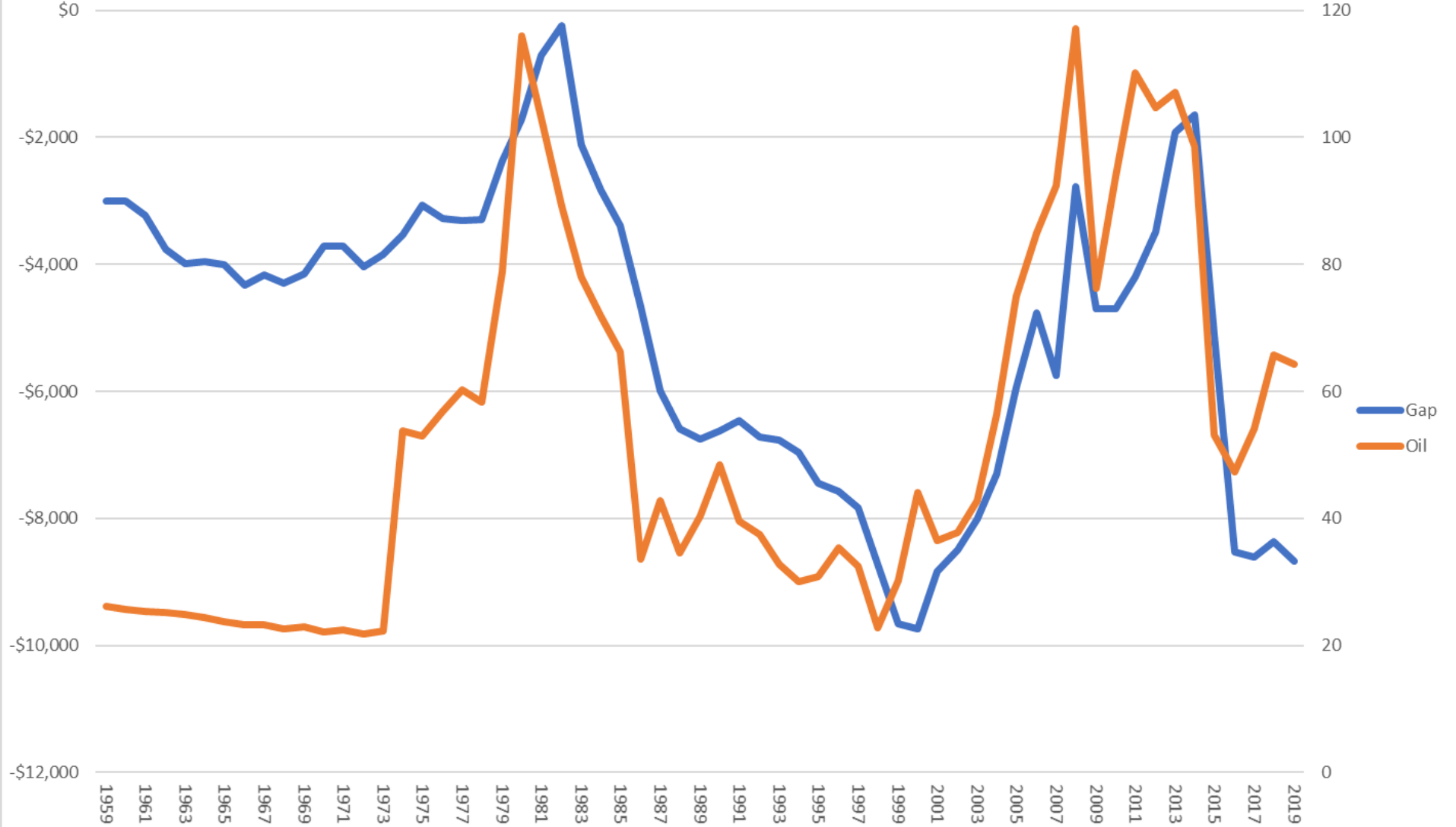

Real Per Capita Personal Income: Oklahoma and Contiguous States: 1959 - 2019

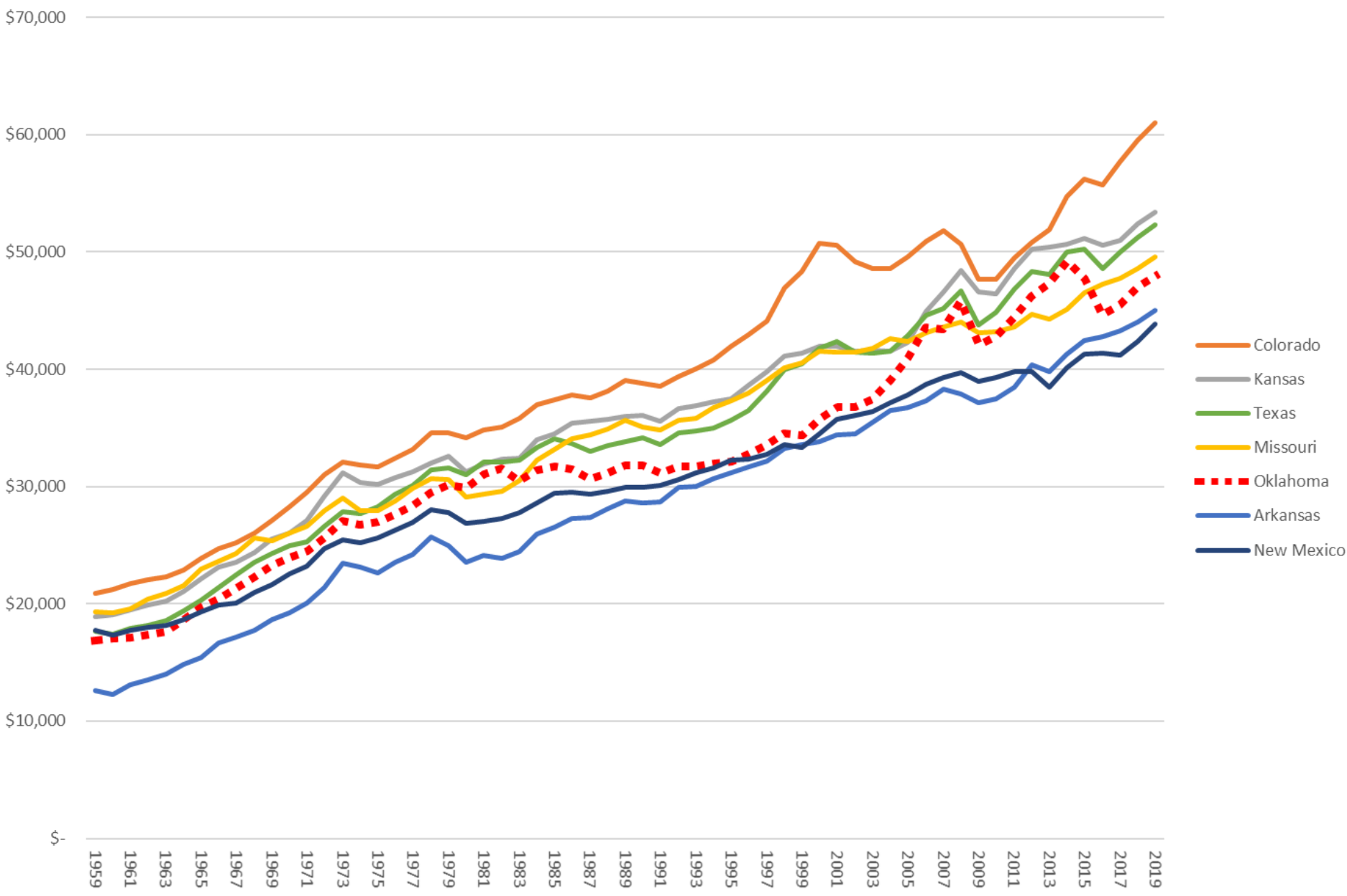

Real Per Capita Personal Income: Oklahoma v. Texas, 1959 - 2019

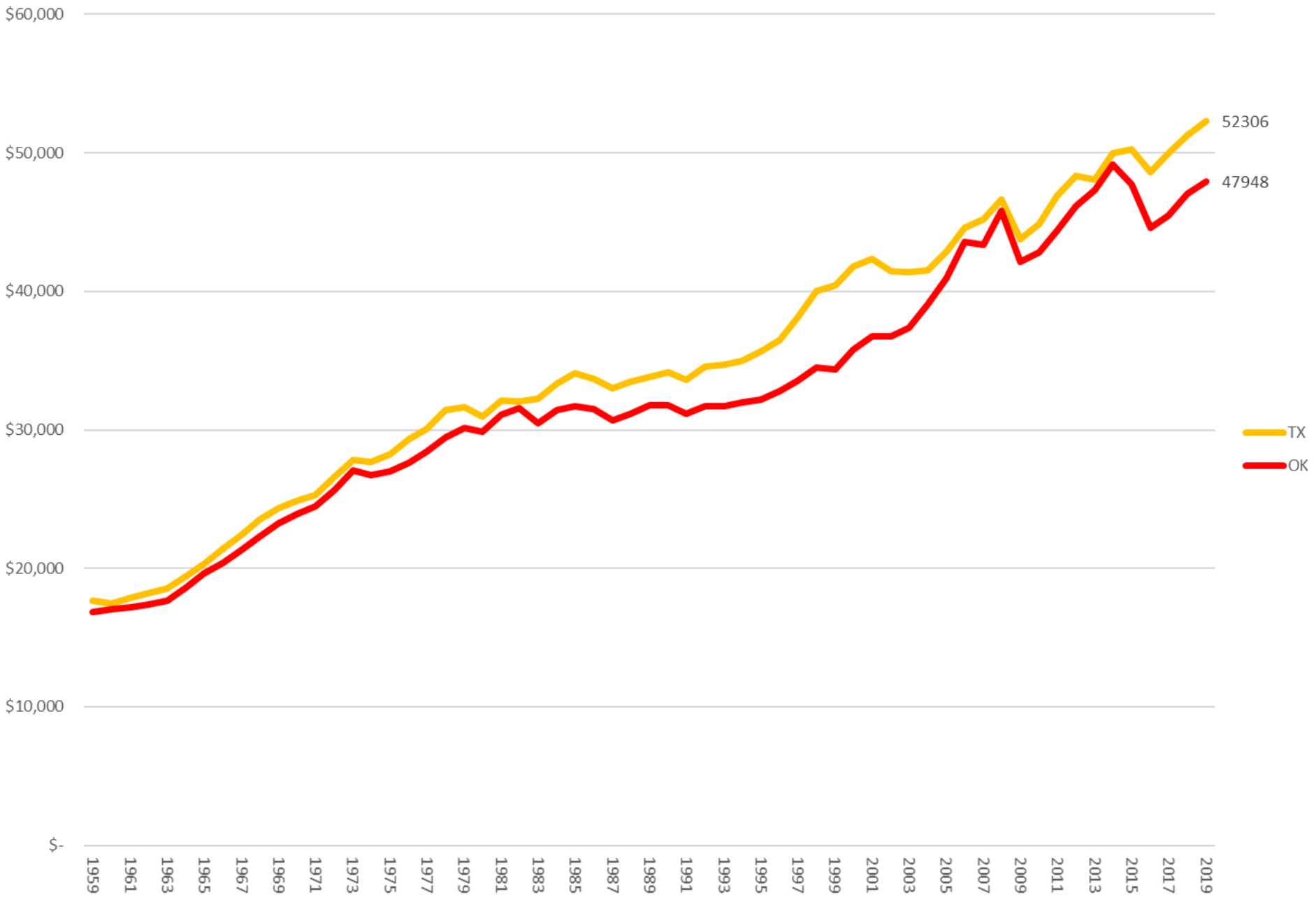

Real Per Capita Personal Income: Oklahoma v. Connecticut, 1959 - 2019

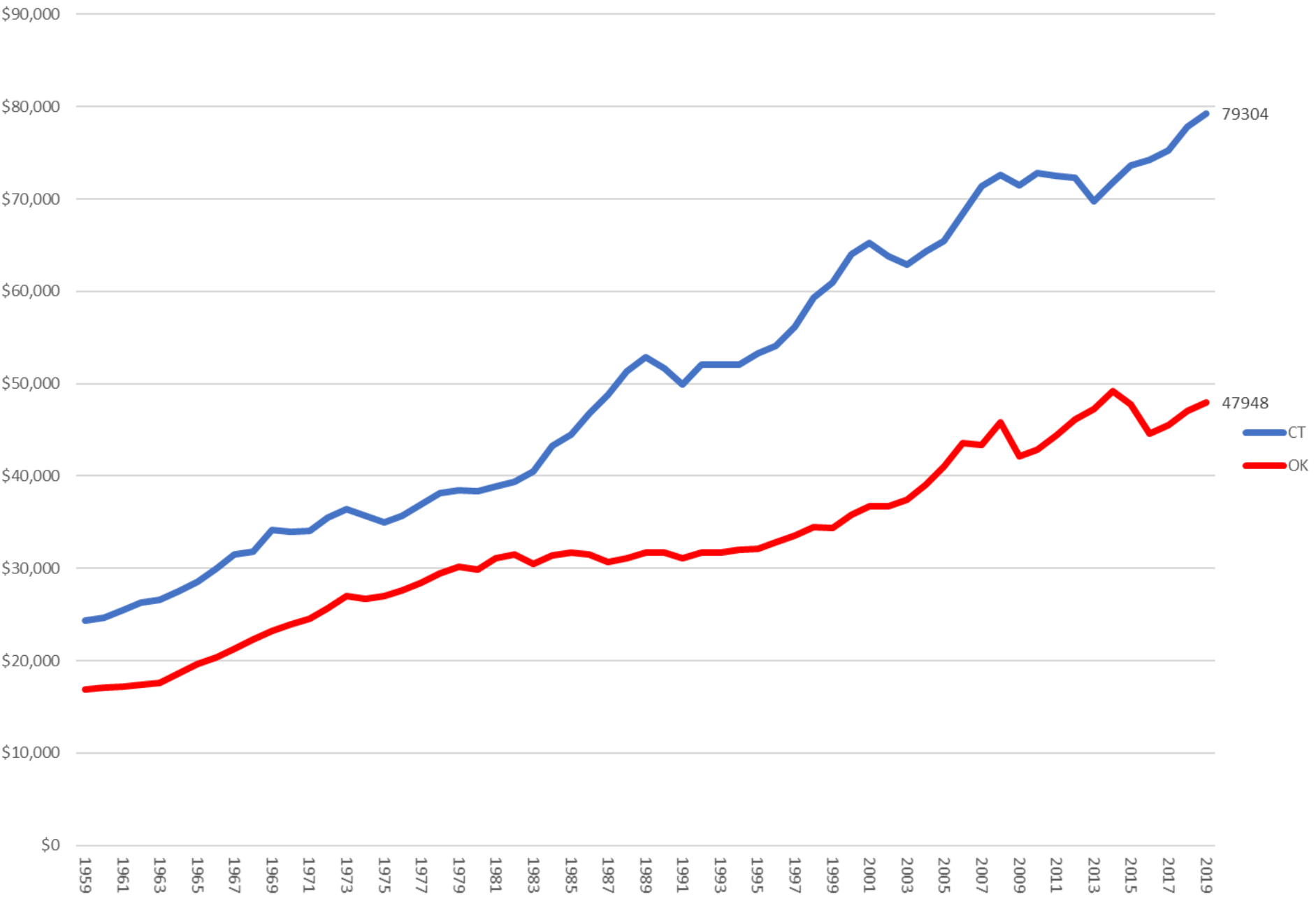

Real Per Capita Personal Income--OKC, TUL Metro Areas and Balance of State 1969 - 2019

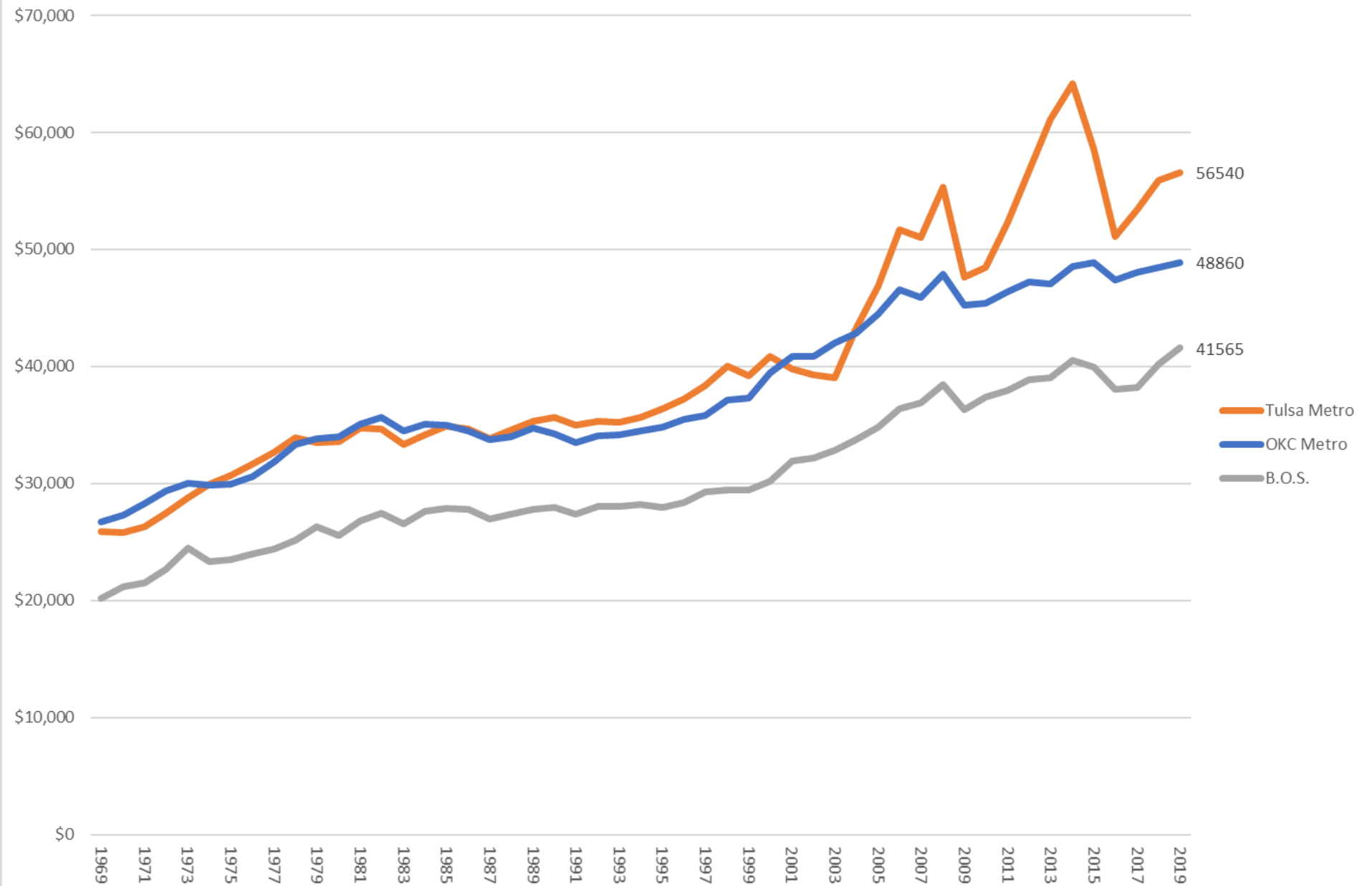

Per Capita Personal Income and Bachelor's or Higher Degrees Population Share

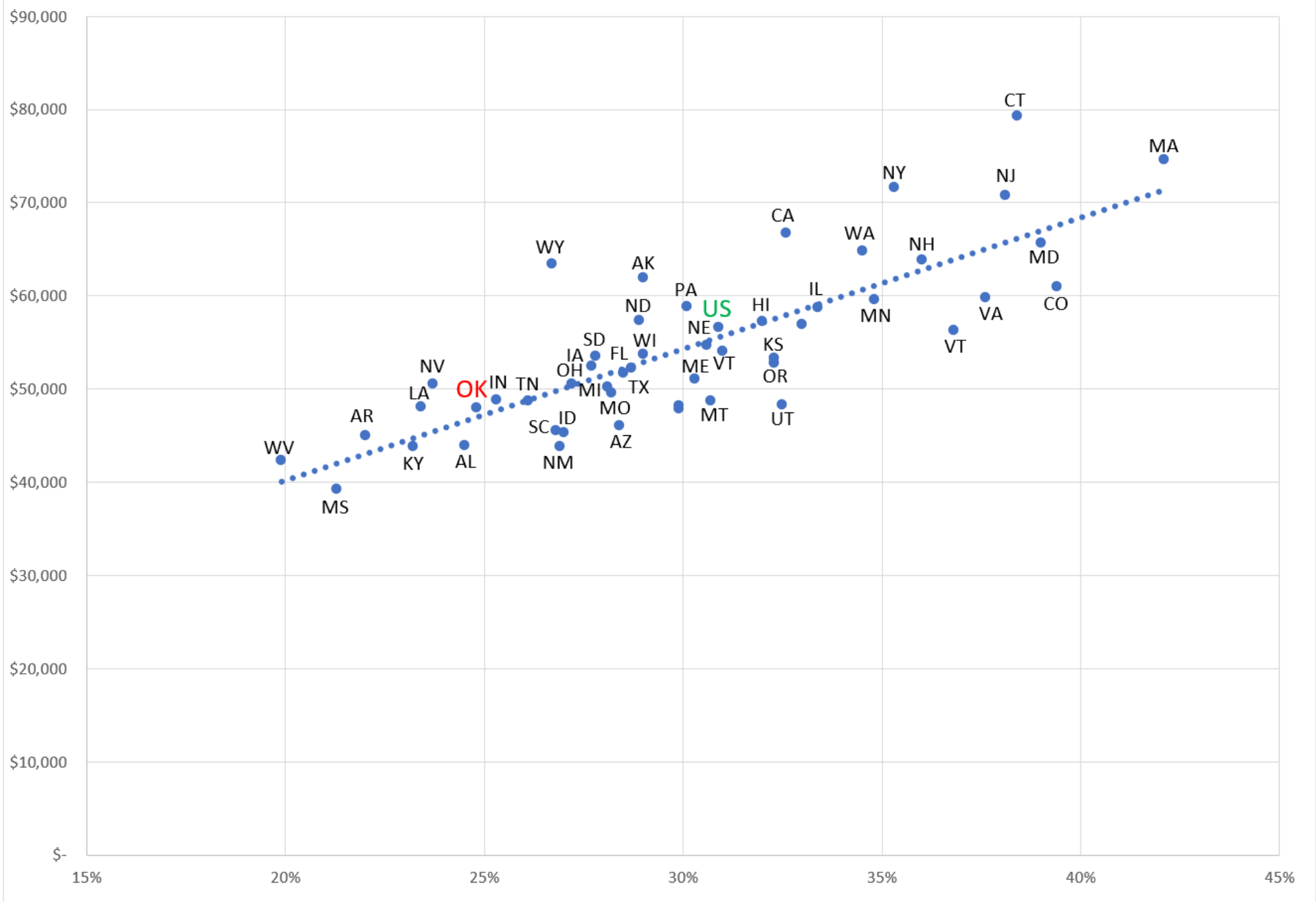

Per Capita Personal Income Distribution for Oklahoma Counties, 2019

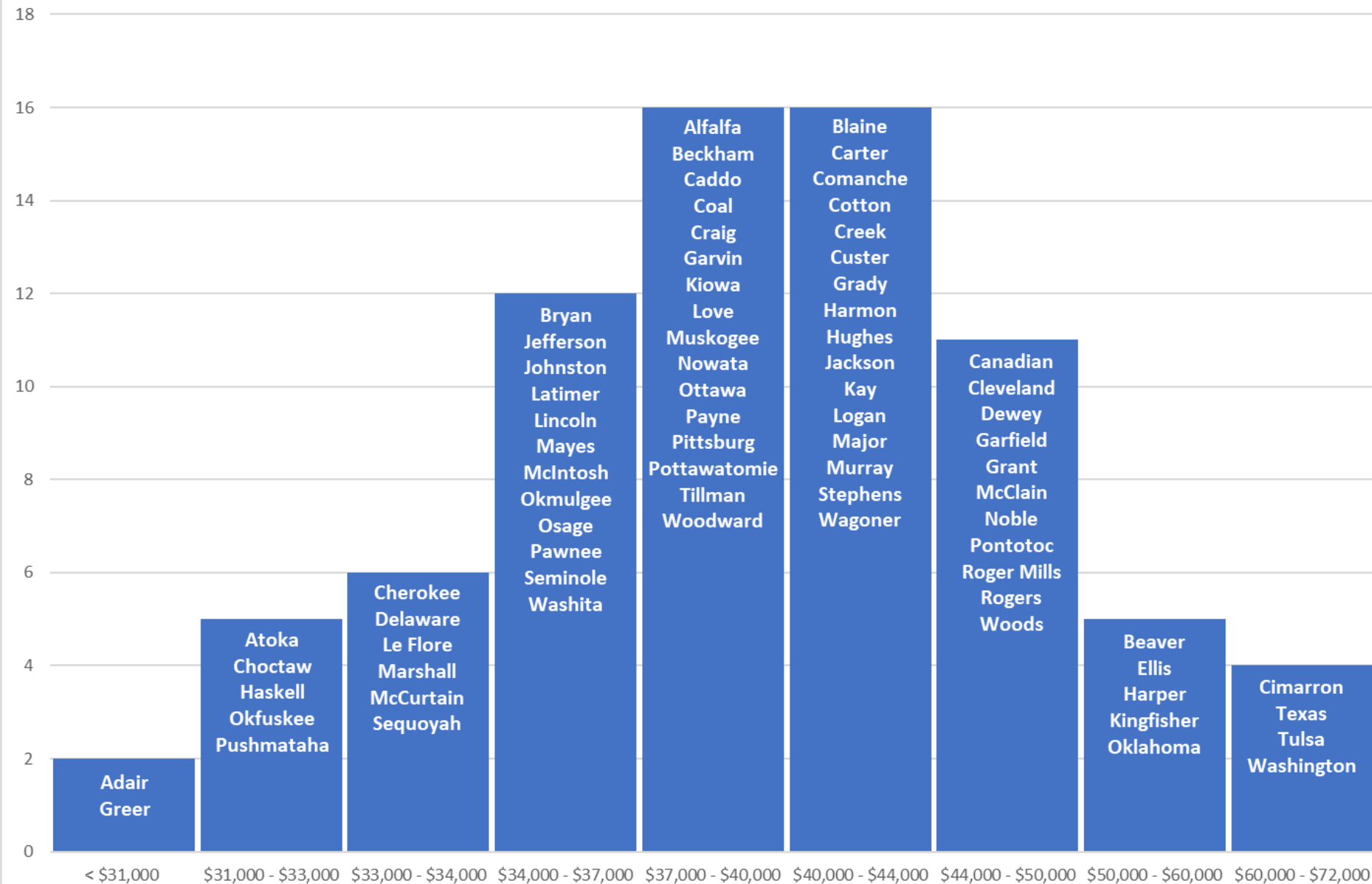

Population Distribution for Oklahoma Counties, 2019

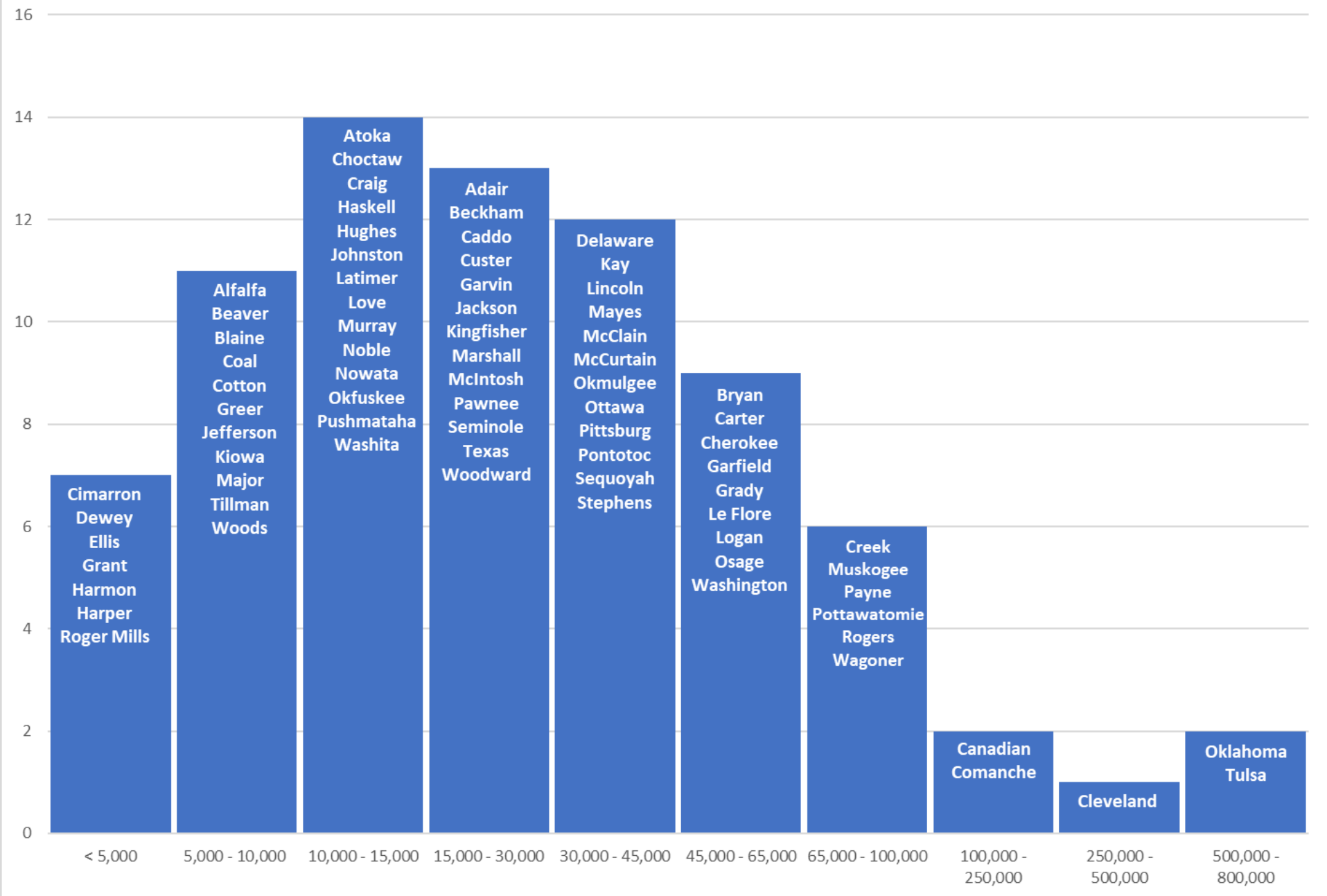

Distribution of All Oklahoma Cities by Population, 2019

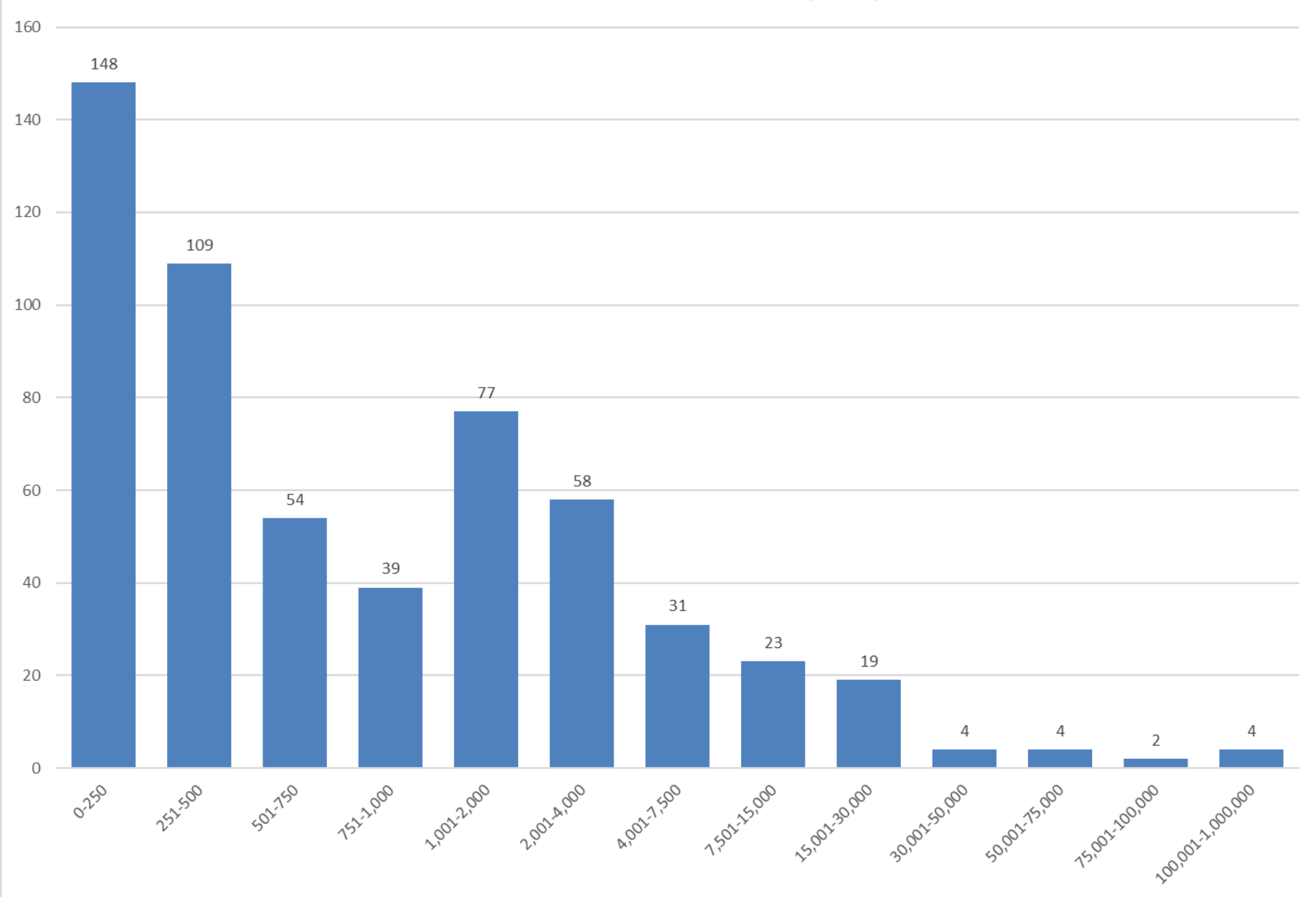

U.S. Employment Trends by Major Group Educational Attainment: 25+ Years of Age, 1992 - 2020

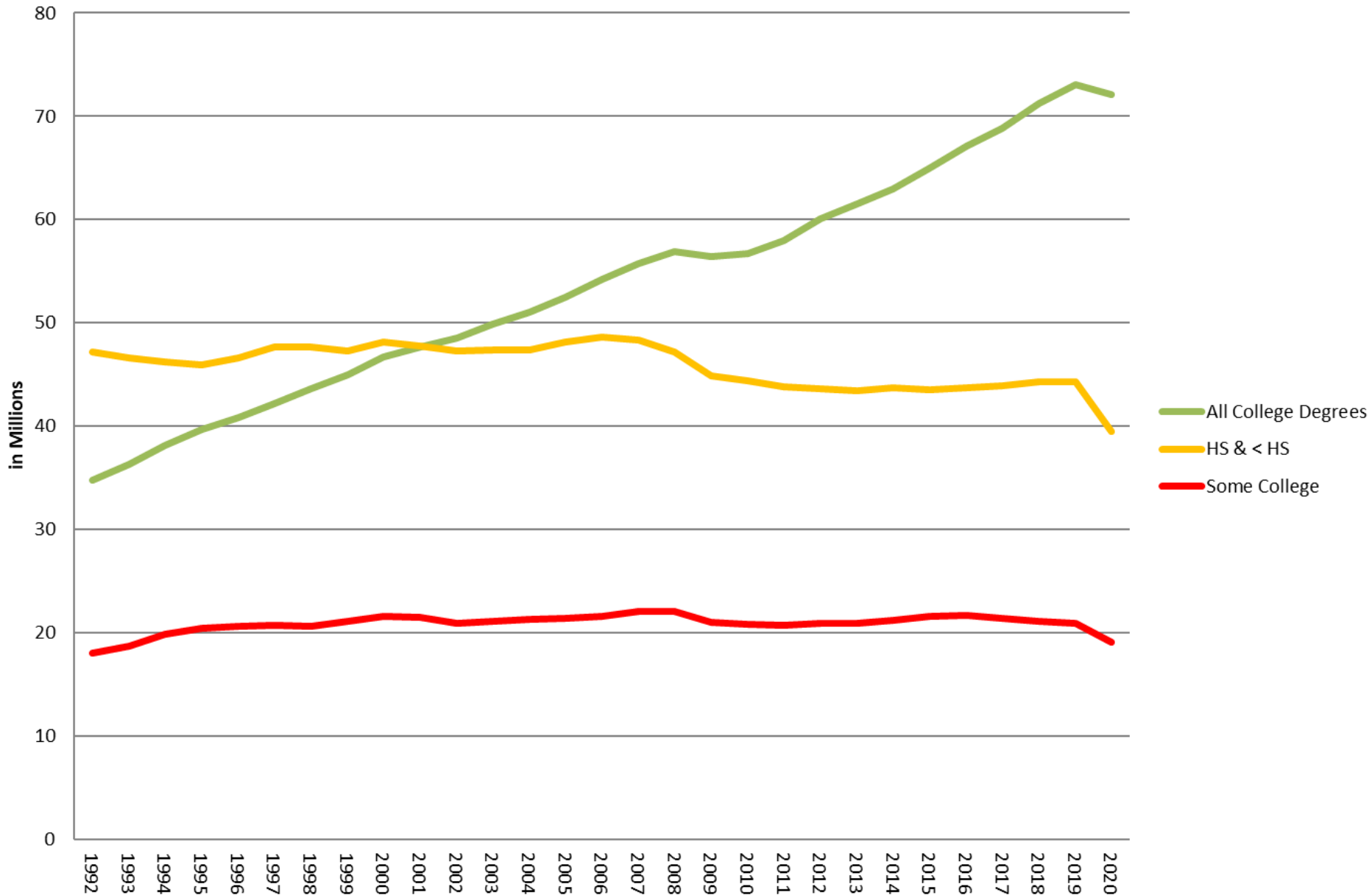

U.S. Employment Change by Major-Group Educational Attainment: 25+ Years of Age, from 1992 to 2020

Millions

40

35

30

25

20

15

10

5

0

-5

-10

High School Grad or Less

-7.7

1.0

Some College

37.3

Assoc., Bach., and Advanced

30.7

Total Change

OK25by25 Metrics (2016-2025)



	2013	2014	2015	2016	2017	2018	2019
% of Children Age 0-5 at or Below Poverty ³	U.S.	22	22	21	19	18	17
	OK	24	22	22	23	21	20
	Rank	37	32	34	39	39	41
% of Uninsured Under 19 ⁵	U.S.	7.5	6.3	5.1	4.7	5	5.6
	OK	11.2	9.3	8.4	7.5	7.5	8.4
	Rank	46	45	46	46	46	45
% of Children in Single Parent Families ³	U.S.	35	35	35	35	34	34
	OK	36	36	35	35	36	35
	Rank	33	33	29	29	35	34
% of Females 25+ w/ Associates Degree or Higher ²	U.S.	58.8	59.5	60.1	60.7	66.6	62
	OK	55.9	56.3	56.7	57.2	57.8	58.5
	Rank	40	40	39	39	40	40
Teen Birth Rate, Age 15 -19 Per 1000 ⁹	U.S.	26.5	24.2	22.3	20.3	18.8	16.9
	OK	42.9	38.5	34.8	33.4	29.7	27.4
	Rank	49	48	49	48	47	46
Preterm Birth Rate ⁸	U.S.	9.8	9.5	9.6	9.8	9.9	10
	OK	10.6	10.31	10.33	10.68	11.1	11.5
	Rank	41	40	40	40	42	43
Infant Mortality Rate Per 1000 ¹	U.S.	6	6.1	6	5.9	5.9	5.8
	OK	7.4	7.4	7.2	7.5	7.7	7.6
	Rank	41	43	41	46	47	43
% of Vaccination Coverage for Children Aged 19-35 Months ¹	U.S.	68.4	70.4	71.6	72.2	70.7	70.4
	OK	61	67.3	73.3	75.4	67	67.3
	Rank	48	47	18	14	42	43
4th Grade Reading Scale Scores ⁶	U.S.	221		221		221	219
	OK	217		222		217	216
	Rank	39		31		38	41
% of Children Ages 3-4 Not In Nursery School, Preschool or Kindergarten ³	U.S.	53	53	53	52	52	52
	OK	58	57	57	57	56	57
	Rank	35	29	29	31	29	36
% of Children Living in Food-Insecure Households ⁷	U.S.	21.4	20.9	17.9	17.5	17	15.2
	OK	26	23.8	16.2	22.7	22.2	21.8
	Rank	38	35	38	44	43	44
Child Maltreatment Rates per 1,000 From Past 4 Years ⁴	U.S.	9.2	9.4	9.2	9.1	9.1	8.9
	OK	12.2	13.8	15	14.9	15.1	15.9
	Rank	36	43	43	40	41	38

Note: Rankings used above show 1 being the best state and 50 being the worst. The rankings shown describe the statistics from the specific year, not the source's edition year.

¹ America's Health Rankings
² Institute for Women's Policy Research
³ KIDS COUNT Data Center
⁴ Children's Bureau
⁵ Henry J. Kaiser Family Foundation
⁶ National Center for Education Statistics
⁷ Feeding America: Map The Meal Gap
⁸ CDC/Nat'l Center for Health Statistics
⁹ Healthy Teens OK

Updated 3/30/2021

